

CASSINI RF ATE System Basic Training Seminar

Administration and Maintenance Chapter 2

Cassini Basic Seminar Outline

- Operation and Troubleshooting
- **System Administration and Maintenance**
- Basic test Plan Concepts
- Science of RF Measurement
- Device Definitions
- Example Application Development
- Test Fixture and Device Interface Design
- Test Design & Best Practice Test Optimization

Chapter Outline (Ch 2)

- **Overview of Guru**
- Creating and Editing User Log-ons
- Using Guru Browser, Address Book
- Software Revisions and Patches
- System Networking and Data Logging
- System Guru System Restore, Sync and Log
- System Guru Agents
- System Software and Errors
- Cassini Module Exchange
- Maintenance Schedule: Daily, Monthly, and Bi-Annually

Guru Overview

- Like a File System
- Networked to other Gurus
- Script capable
- Secure (Encryption and Signatures)
- Safe (Automated Backups)
- Revision History (and Audits)
- Better Support from RI

Guru Applications

- System Operating Environment
- Device Control Editor
- Device Connection Editor
- Guru Agent
- Guru Agent Editor
- Guru Browser
- Guru Address Admin
- Guru Users Admin
- Update Manager

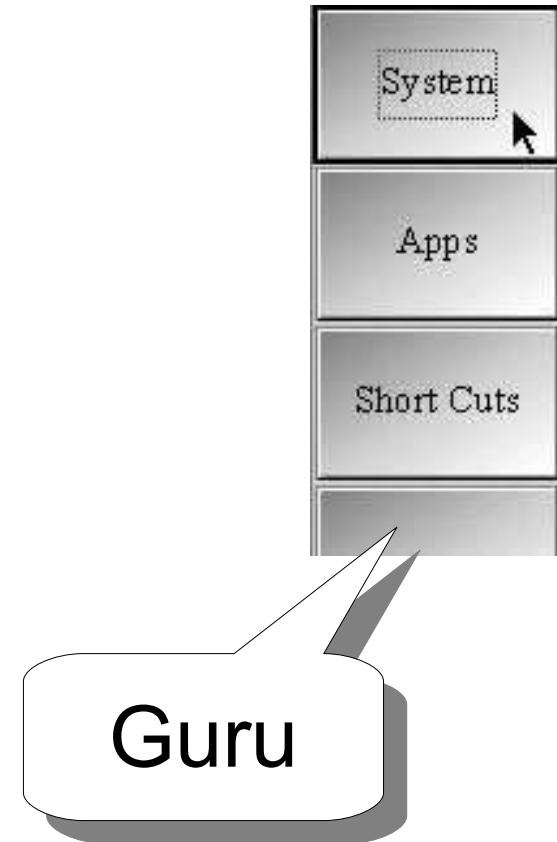

Chapter Outline (Ch 2)

- Overview of Guru
- **Creating and Editing User Log-ons**
- Using Guru Browser, Address Book
- Software Revisions and Patches
- System Networking and Data Logging
- System Guru System Restore, Sync and Log
- System Guru Agents
- System Software and Errors
- Cassini Module Exchange
- Maintenance Schedule: Daily, Monthly, and Bi-Annually

The logo for Roos Instruments is located in the top-left corner. It consists of a blue sphere at the top, a black vertical bar with a white 'R' shape cutout in the middle, and a blue vertical bar at the bottom.

Create and Edit User Log-ons

- Users
- Groups
- Group Permissions

Guru Users Admin

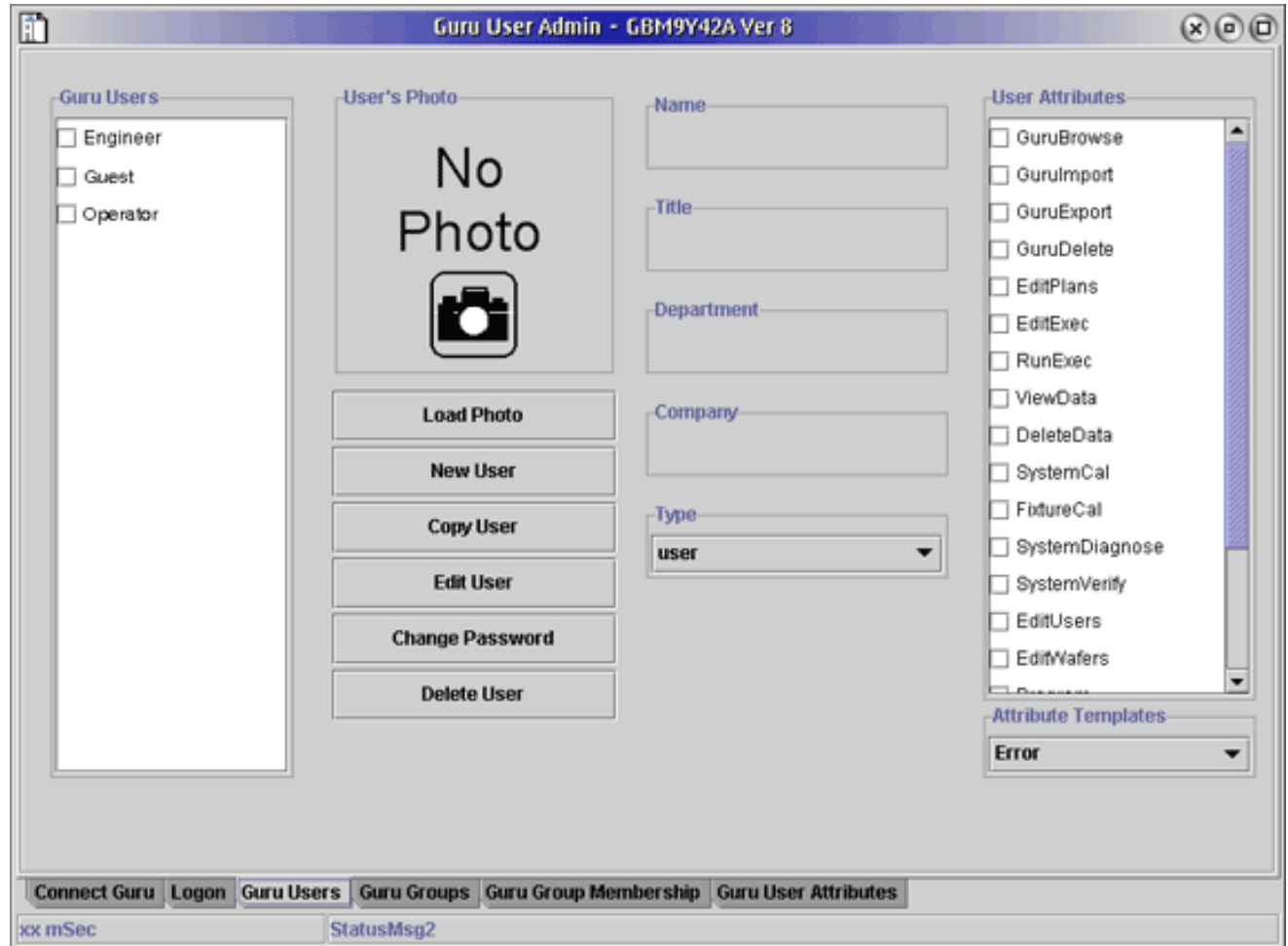
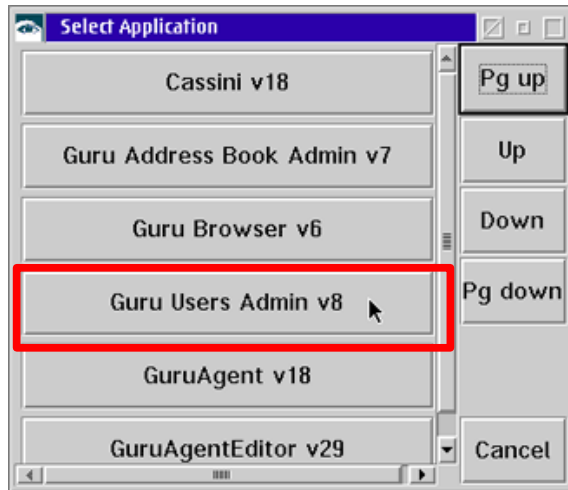

Manage Users with RI Guru

- Select Guru Users Admin
- New User
 - Change Password
 - Save As or “Copy User”
- Groups
 - Create new group
 - Define members
 - Assign Permissions
- Viewing User Permissions inherited from Group Membership

Chapter Outline (Ch 2)

- Overview of Guru
- Creating and Editing User Log-ons
- **Using Guru Browser, Address Book**
- Software Revisions and Patches
- System Networking and Data Logging
- System Guru System Restore, Sync and Log
- System Guru Agents
- System Software and Errors
- Cassini Module Exchange
- Maintenance Schedule: Daily, Monthly, and Bi-Annually

Guru Browser

- Browse Guru Objects with Keys and Values
- Key = ri.sys.ObjClass
- Value = RiPatch

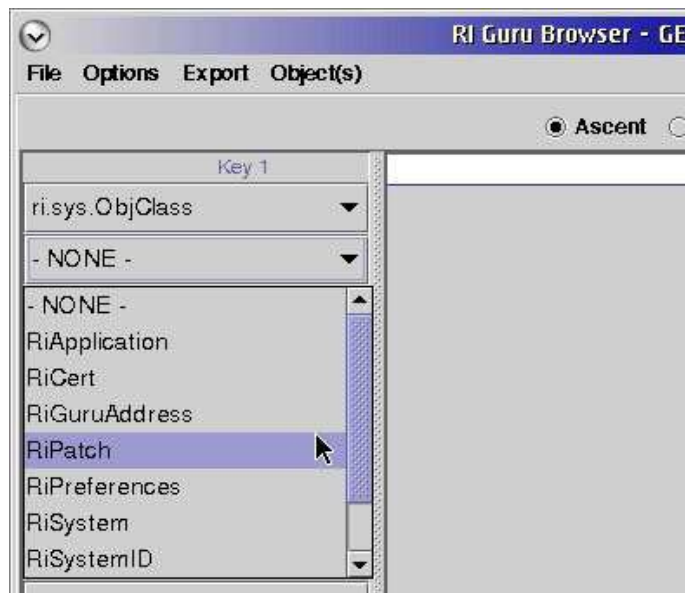

Key 1	ri.sys Name	ri.sys.CreationDate
ri.sys.ObjClass	GF10RC2A.002	2007-01-15-18.30.29.0000
RiPatch	GF10RC2A.003	2007-01-22-15.15.52.0000
	GF10RC2A.004	2007-02-12-20.52.23.0000
Key 2	GF10RC2A.007	2007-02-13-17.20.32.0000
- NONE -	GF10RC2A.008	2007-03-09-18.23.23.0000

Guru Objects Keys & Values

- The columns of the table in the Guru Browser are selected from all available keys

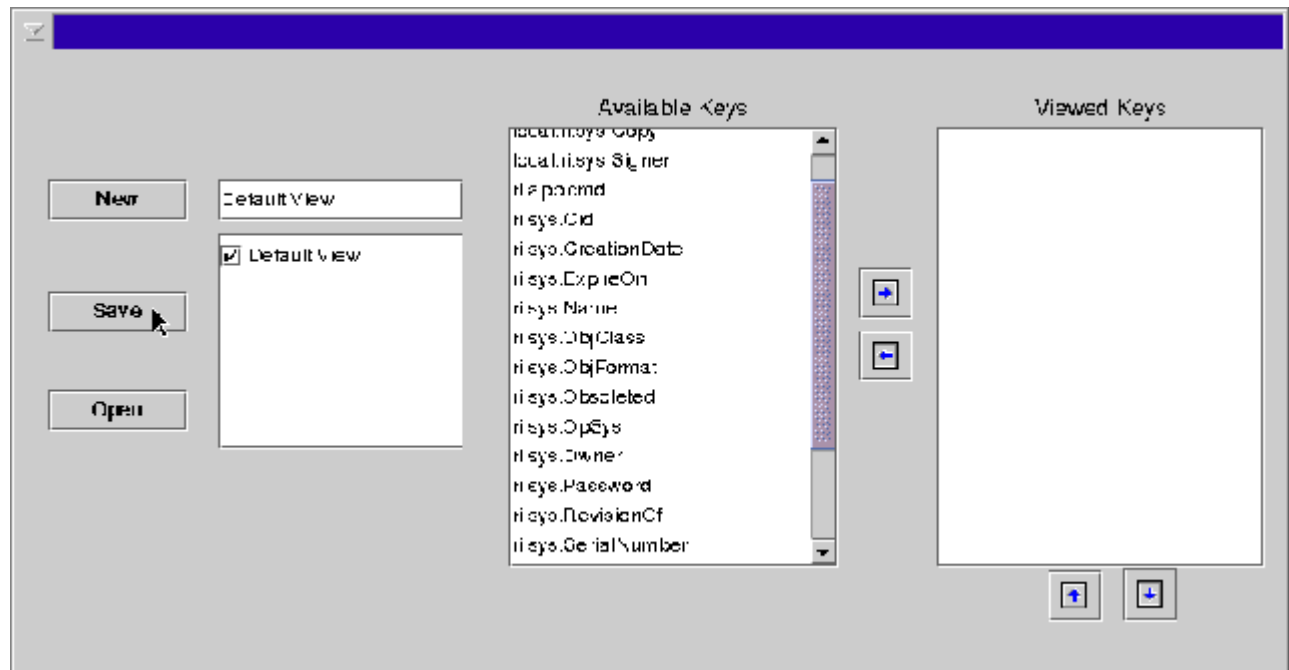
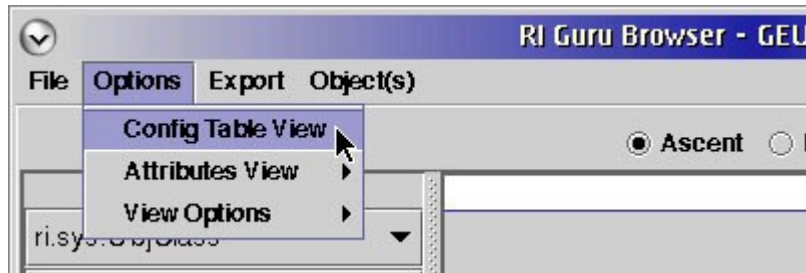

Exporting Guru Objects

- Right Click, Export > send to Export List

ri.sys.Name	ri.sys.Cre
testplan01	2008-08-04-15:49:29
testplan02	5.3 04-15:49:29.0000

- Guru Export List Tab

Importing Guru Objects

- Guru Import List tab > Get Import File(s)

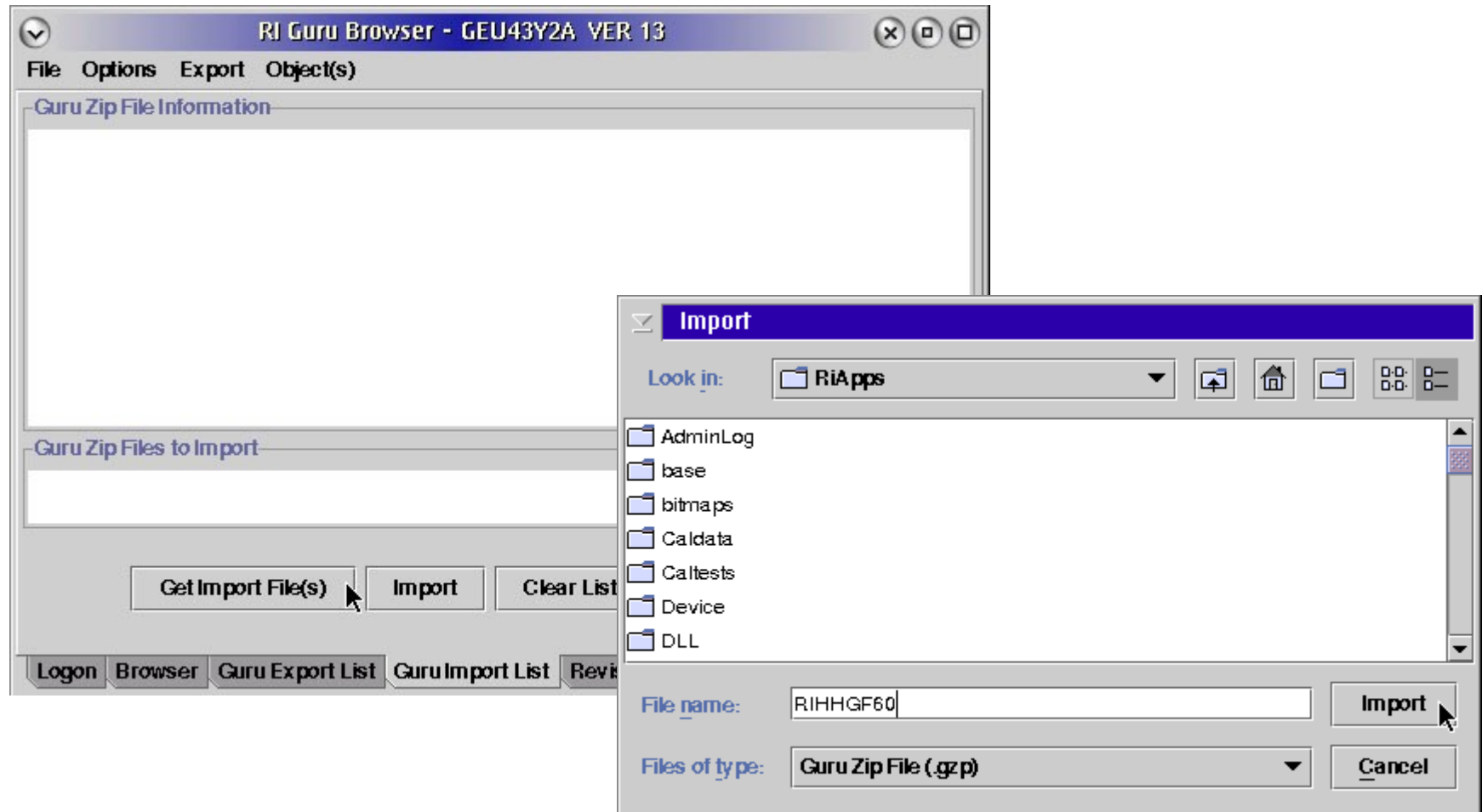

Recovering a Guru Object

- Revision History tab, Right click “Make Last RevisionOf”

ri.sys.Name	ri.sys.CreationDate	ri.sys.Version
testplan01	2008-08-04-15:49:29.0000	1.2
testplan01	2008-08-04-15:48:50.0000	1.1
testplan01	2008-08-04-15:45:01.0000	1.0

A context menu is open over the third row (version 1.0), with the "Make Last RevisionOf" option selected. The interface also includes a left-hand pane with a tree view, a "Refresh Table" button, and a bottom navigation bar with tabs for "Logon", "Browser", "Guru Export List", "Guru Import List", and "Revision History". The "Revision History" tab is highlighted with a red box in the bottom navigation bar.

Guru Address Book

- Click “New Remote Address”

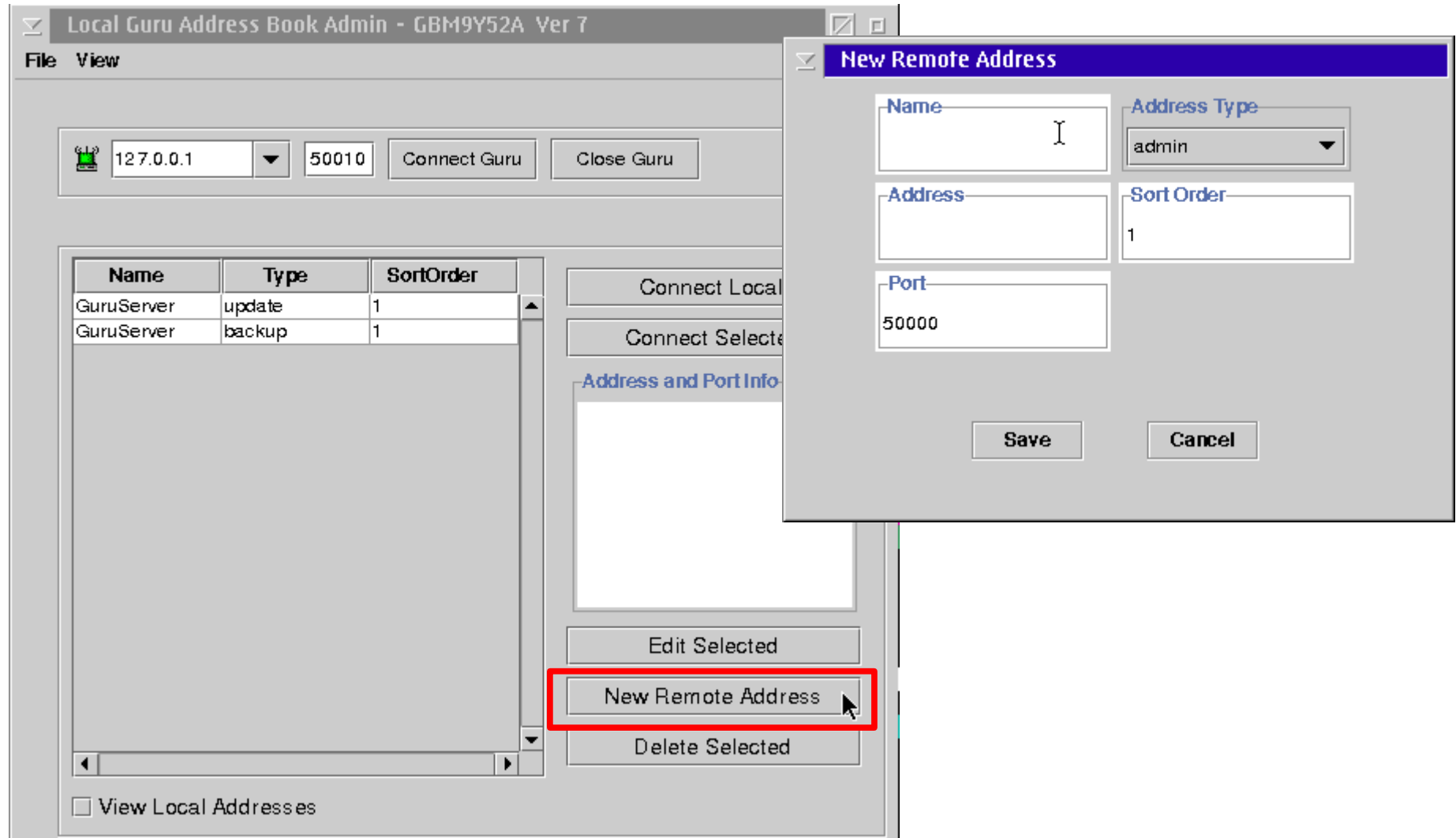

Guru Connections

- Select a current connection
- Edit Selected

The dialog box titled "Edit Remote Address - GuruServer" contains the following fields and controls:

- Name:** Text box containing "GuruServer".
- Address Type:** Dropdown menu with "update" selected.
- Address:** Empty text box.
- Sort Order:** Text box containing "1".
- Port:** Text box containing "50000".
- Buttons:** "Save" and "Cancel".

- Delete Selected

The dialog box titled "Delete" contains the following elements:

- Icon:** A green question mark icon.
- Text:** "Delete Address(s) from Guru?".
- Buttons:** "OK" and "Cancel".

The application window displays the following interface:

- Header:** "Local Guru Address Book Admin - GBM9Y52A Ver 7".
- File View:** "File View".
- Input Fields:** IP address "127.0.0.1" and port "50010".
- Buttons:** "Connect Guru" and "Close Guru".
- Table:**

Name	Type	SortOrder
GuruServer	update	1
GuruServer	backup	1
- Buttons:** "Connect Local", "Connect Selected", "Edit Selected", "New Remote Address", "Delete Selected".
- Address and Port Info:** "address=192.168.4.141", "port=50000".
- Checkbox:** "View Local Addresses".

Chapter Outline (Ch 2)

- Overview of Guru
- Creating and Editing User Log-ons
- Using Guru Browser, Address Book
- **Software Revisions and Patches**
- System Networking and Data Logging
- System Guru System Restore, Sync and Log
- System Guru Agents
- System Software and Errors
- Cassini Module Exchange
- Maintenance Schedule: Daily, Monthly, and Bi-Annually

Software Update Patches

- Updates or Patches
- Automatically update with Guru Connection
- Manual update with email and Import to Guru
- Cassini application, Select Patches for Eval
- Create Short Cut to load only required patches

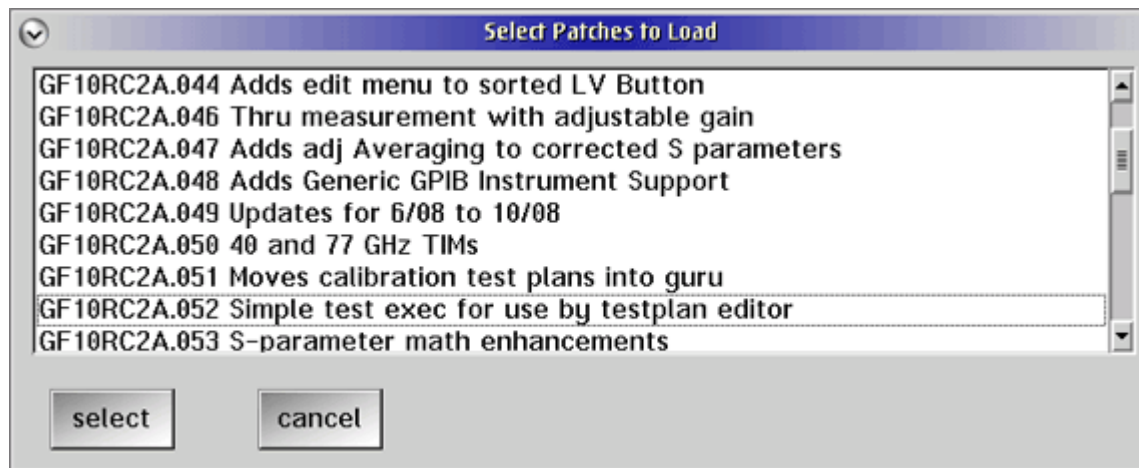

Chapter Outline (Ch 2)

- Overview of Guru
- Creating and Editing User Log-ons
- Using Guru Browser, Address Book
- Software Revisions and Patches
- **System Networking and Data Logging**
- System Guru System Restore, Sync and Log
- System Guru Agents
- System Software and Errors
- Cassini Module Exchange
- Maintenance Schedule: Daily, Monthly, and Bi-Annually

Networking: TCP/IP

- TCP/IP Settings Notebook
- IP Address, net mask
- Default Route
- Servers
- FTP Server setup

TCP/IP: IP Address, Netmask

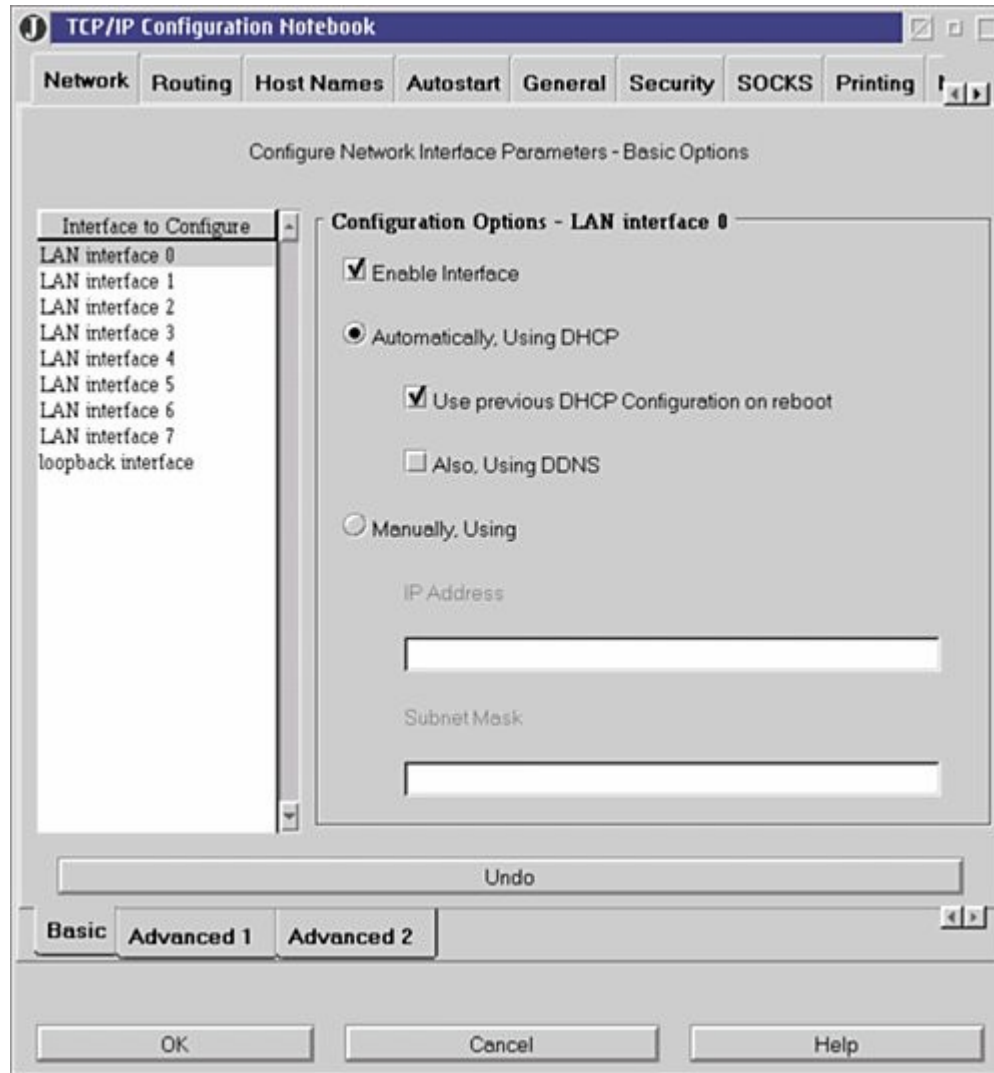

TCP/IP: Services

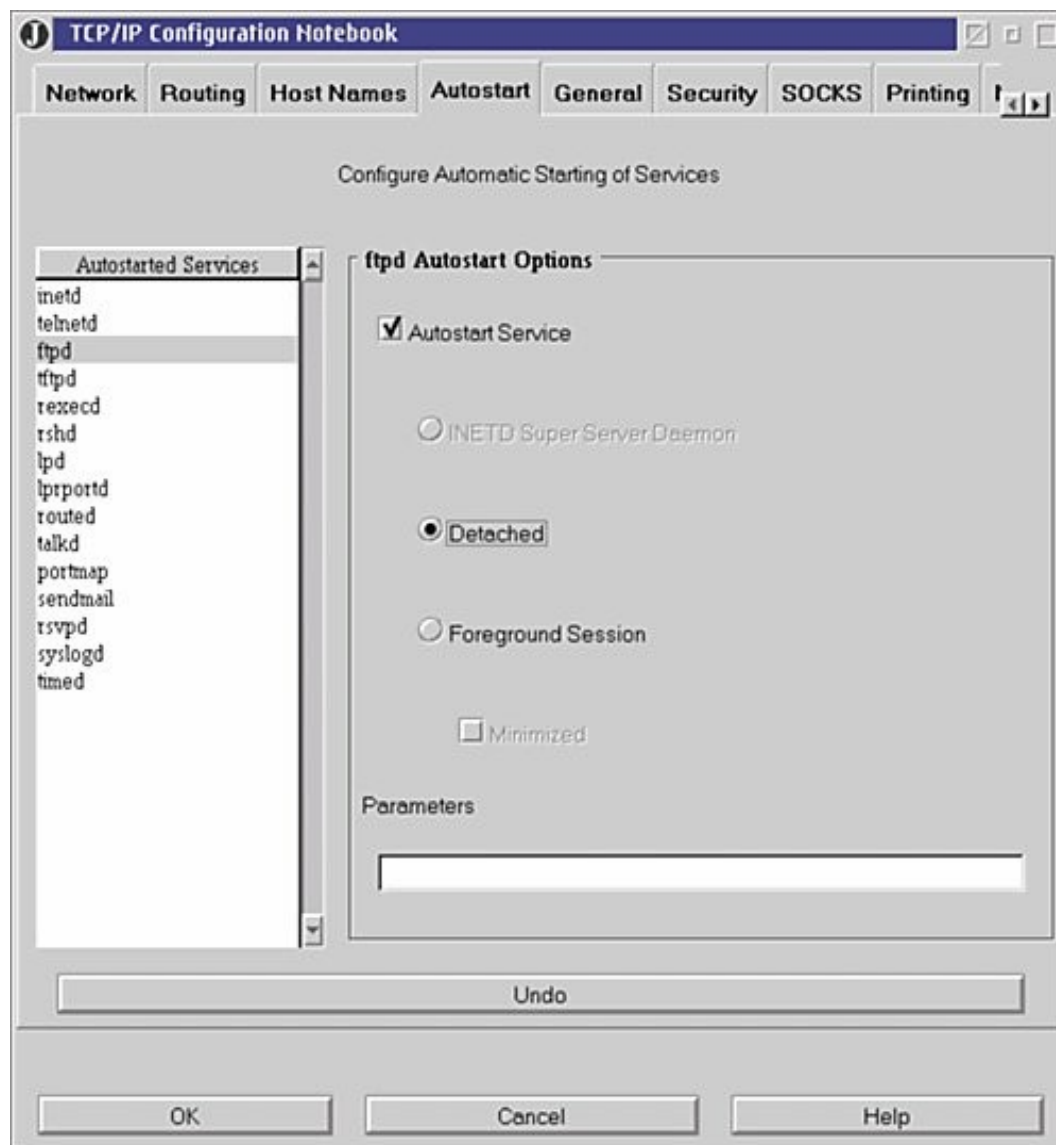

FTP Capability

- Built-in eCS FTP Applications (Graphical or Command line) to transfer files via FTP
- FTP Daemon must be set to Autostart to answer FTP connections
- TCP/IP Security must be set for at least 1 user
- User must have a Password (min 5 characters)
- Available drives or files for FTP need to be set
- Must flag FTP Enabled

Chapter Outline (Ch 2)

- Overview of Guru
- Creating and Editing User Log-ons
- Using Guru Browser, Address Book
- Software Revisions and Patches
- System Networking and Data Logging
- **System Guru System Restore, Sync and Log**
- System Guru Agents
- System Software and Errors
- Cassini Module Exchange
- Maintenance Schedule: Daily, Monthly, and Bi-Annually

Guru System Restore, Sync, Log

- Logoff
- Shutdown
- Restore
- Synchronize
- Message
- Cancel

Basic Backup Strategy

- Automatic System Backup with Guru Server
- Easy restore with USB Guru Key + New System Controller
- Recover previous Guru object revision

Chapter Outline (Ch 2)

- Overview of Guru
- Creating and Editing User Log-ons
- Using Guru Browser, Address Book
- Software Revisions and Patches
- System Networking and Data Logging
- System Guru System Restore, Sync and Log
- **System Guru Agents**
- System Software and Errors
- Cassini Module Exchange
- Maintenance Schedule: Daily, Monthly, and Bi-Annually

Guru Agents

- Guru Agent copies Test Data results automatically

ri.sys Name	ri.sys Title	ri.sys ObjClass	ri.sys Type
testAgent:	testAgent	RiAutoStart	normal

Below the table is a 'Selection' field containing the text: 'ri.sys.ObjClass=ri.AutoStart,ri.sys.ObjFormat=off,ri.sys.Name=testAgent'. At the bottom of the dialog are three buttons: 'OK', 'Cancel', and 'Select Type'.

Guru Agents, Transfer Test Data

- Execution
- Appearance
- Message/Errors

The Execution dialog box has a title bar with a collapse icon and the text "Execution". It contains three sections: "Type of Guru Agent" with radio buttons for "Regular Copy Agent" and "STDF Copy Agent" (selected); "Run Interval" with input fields for "Days: 0", "Hrs: 0", "Mins: 10", and "Secs: 0"; and "Autorun setting (i.e. Auto Run Type)" with radio buttons for "Auto" (selected), "Startup", and "Manual". At the bottom are "Ok" and "Cancel" buttons.

The Appearance dialog box has a title bar with a collapse icon and the text "Appearance". It contains three sections: "Visible Window" with checkboxes for "Visible" (checked) and "AutoClose"; "Screen Location" with input fields for "X: 50" and "Y: 50"; and "Screen Size" with input fields for "Width: 600" and "Height: 400". At the bottom are "Ok" and "Cancel" buttons.

The Messages/Errors dialog box has a title bar with a collapse icon and the text "Messages/Errors". It contains a "Logging Level" dropdown menu set to "1: Log Errors Only". At the bottom are "Ok" and "Cancel" buttons.

Guru Agents, Transfer Test Data

- Source Settings
 - Match On
 - Location
 - Proxy Info
 - Copied Files Tag, Ignore Copied Files
- Destination Settings
 - Type
 - Location
 - Rename Template

Chapter Outline (Ch 2)

- Overview of Guru
- Creating and Editing User Log-ons
- Using Guru Browser, Address Book
- Software Revisions and Patches
- System Networking and Data Logging
- System Guru System Restore, Sync and Log
- System Guru Agents
- **System Software and Errors**
- Cassini Module Exchange
- Maintenance Schedule: Daily, Monthly, and Bi-Annually

System Software Errors & Recovery

- Execution Halt
- System is not responding
- System is not responding to CTRL + Break
- eCS is not responding to CTRL+ESC
- Requesting Support

Errors that Halt Progress

- System software Error display
- Click “Save” to build vRtError.log file
- located in D:\RiApps\GuruApps\GF10RC2A
- Perform a System “Reset”

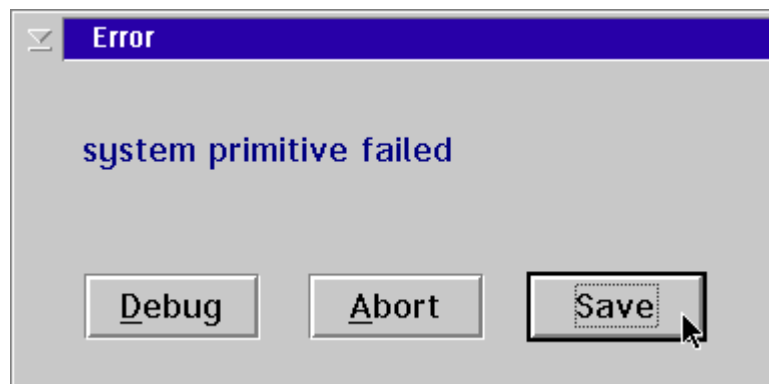

Software Recovery – First Attempt

- System is not responding
- Press and hold CTRL key, press Break key
- RI System will halt and display an Error dialog box
- Click **Abort** to close the Error dialog box
- RI Message Window, Select **System**, and **Reset**
- Send vRtError.log file to support@roos.com
- Select System, then Quit, Yes to close RI System Software (and restart)

Software Recovery – Second Try

- System is not responding to CTRL + Break
- Press & Hold CTRL Key and press ESC key
- eCS will display the Window List (it may take several seconds)
- Right click on “RI RFIC Test Environment” and select Close
- Select Yest to close the RI System Software
- Restart RI System Software

Software Recovery – Last Choice

- eCS System is not responding to CTRL + ESC
- Press and hold CTRL + ALT + DELETE Key
- This will REBOOT the system controller
- Restart the system controller software
note: The system always saves to disk each part's test data after each test run has been completed.

Documenting Software Issues

- Description of issue found
- Procedure to duplicate the issue
- Text copies of any error messages and vRtError.log

Message Pop-up Window

- The Message window appears as “Log File”

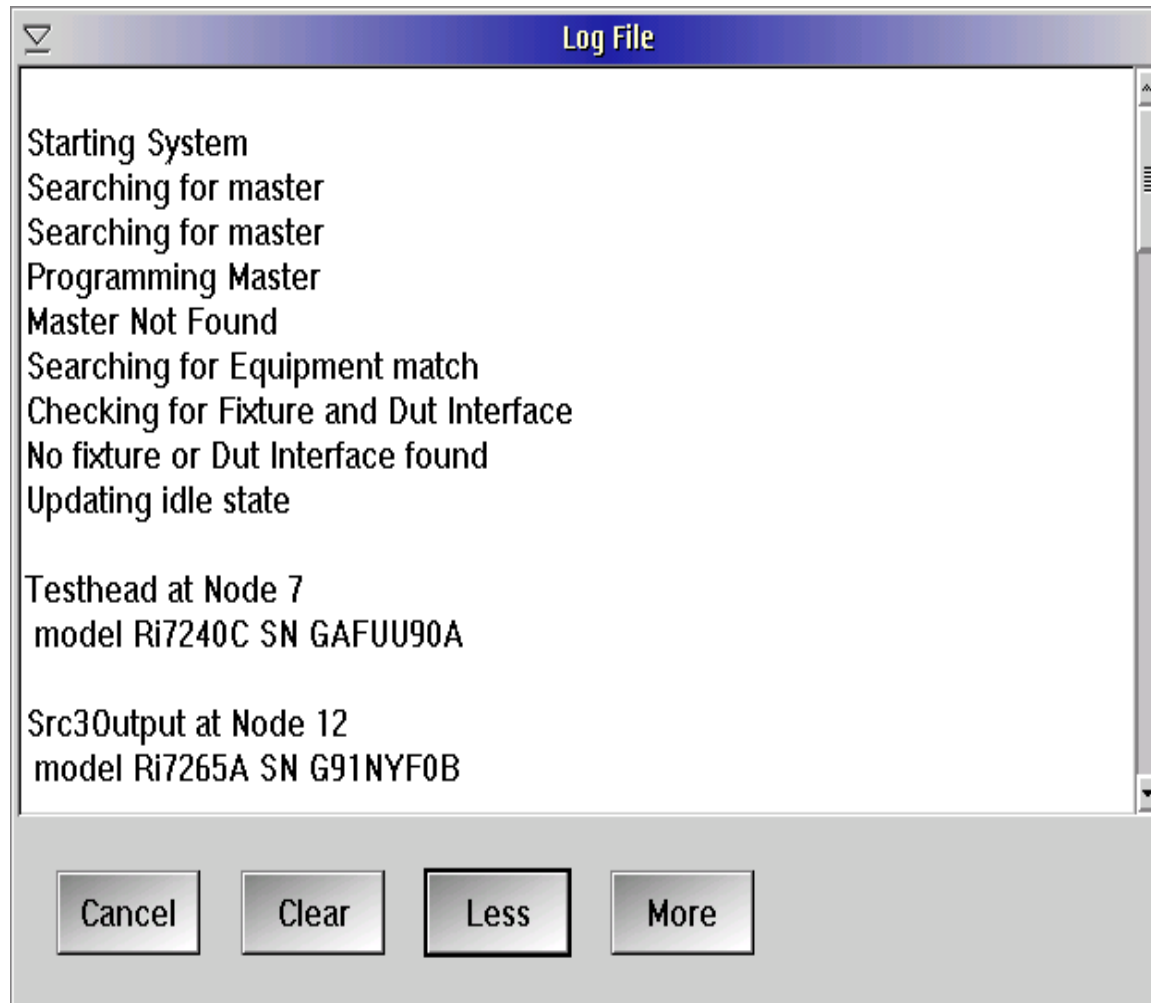

Chapter Outline (Ch 2)

- Overview of Guru
- Creating and Editing User Log-ons
- Using Guru Browser, Address Book
- Software Revisions and Patches
- System Networking and Data Logging
- System Guru System Restore, Sync and Log
- System Guru Agents
- System Software and Errors
- **Cassini Module Exchange**
- Maintenance Schedule: Daily, Monthly, and Bi-Annually

Cassini TIM Removal

- Cassini Test Instrument Module (TIM)
- Can be removed with power on
- Remove by pulling release handles

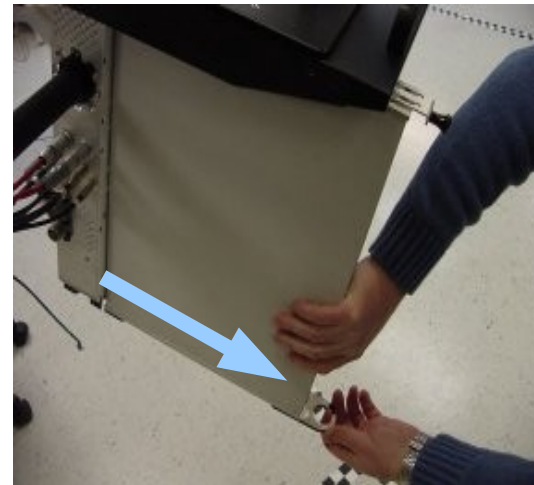

Cassini TIM Insertion

- Can be inserted while the system is running
- Align module in Test Head, Push up until you hear a click, then push in top handle to power on the module

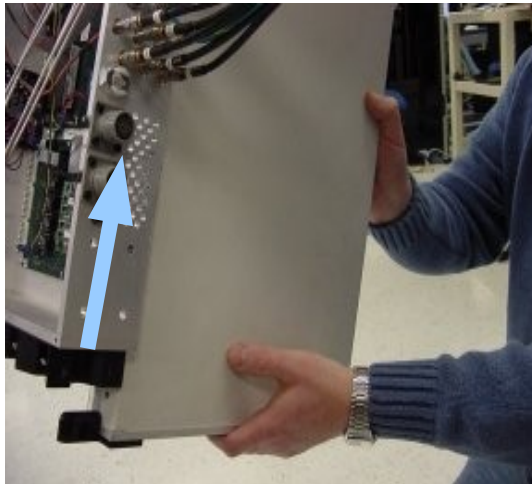

Chapter Outline (Ch 2)

- Overview of Guru
- Creating and Editing User Log-ons
- Using Guru Browser, Address Book
- Software Revisions and Patches
- System Networking and Data Logging
- System Guru System Restore, Sync and Log
- System Guru Agents
- System Software and Errors
- Cassini Module Exchange
- **Maintenance Schedule: Daily, Monthly, and Bi-Annually**

Preventive Maintenance Schedule

- Daily
 - Visual Inspection
- Monthly
 - Visual + Verify Hardware Calibrations
- Annually
 - Preventive Maintenance
 - Diagnose Errors
 - Full System Calibration

The logo for Roos Instruments, featuring a blue sphere at the top, a black vertical bar with a white 'R' shape, and a blue vertical bar below.

Daily Preventive Maintenance

- Visually inspect the Test Socket, Load Board, and connectors
- Visually inspect all of the RF Connectors around the Test Fixture
- Visually inspect the Docking Hardware
- Run known good and bad parts

Monthly Preventive Maintenance

- Perform Daily PM
- Visually inspect all the RF connectors around the Test Head Pogo Ring
- Visually inspect RIFL cable to Handler Pod and Handler interface
- Perform the “System Verify Procedure”

Annual Preventative Maintenance and Calibration

- Carefully inspect all the RF connectors around the test head Pogo Ring
- Inspect all the cable connections and check all SMA cable connections for tightness
- Clean the air filters on the back of all the RF Sources
- Perform the Test Head Fixture Cam Assembly PM
- Perform the “System Diagnostic Procedure”
- Perform the “System Calibration Procedure”

Verify Hardware Calibration

- Tester > Verify with selected Instrument
- Select a few Test Plans, Run > Selected

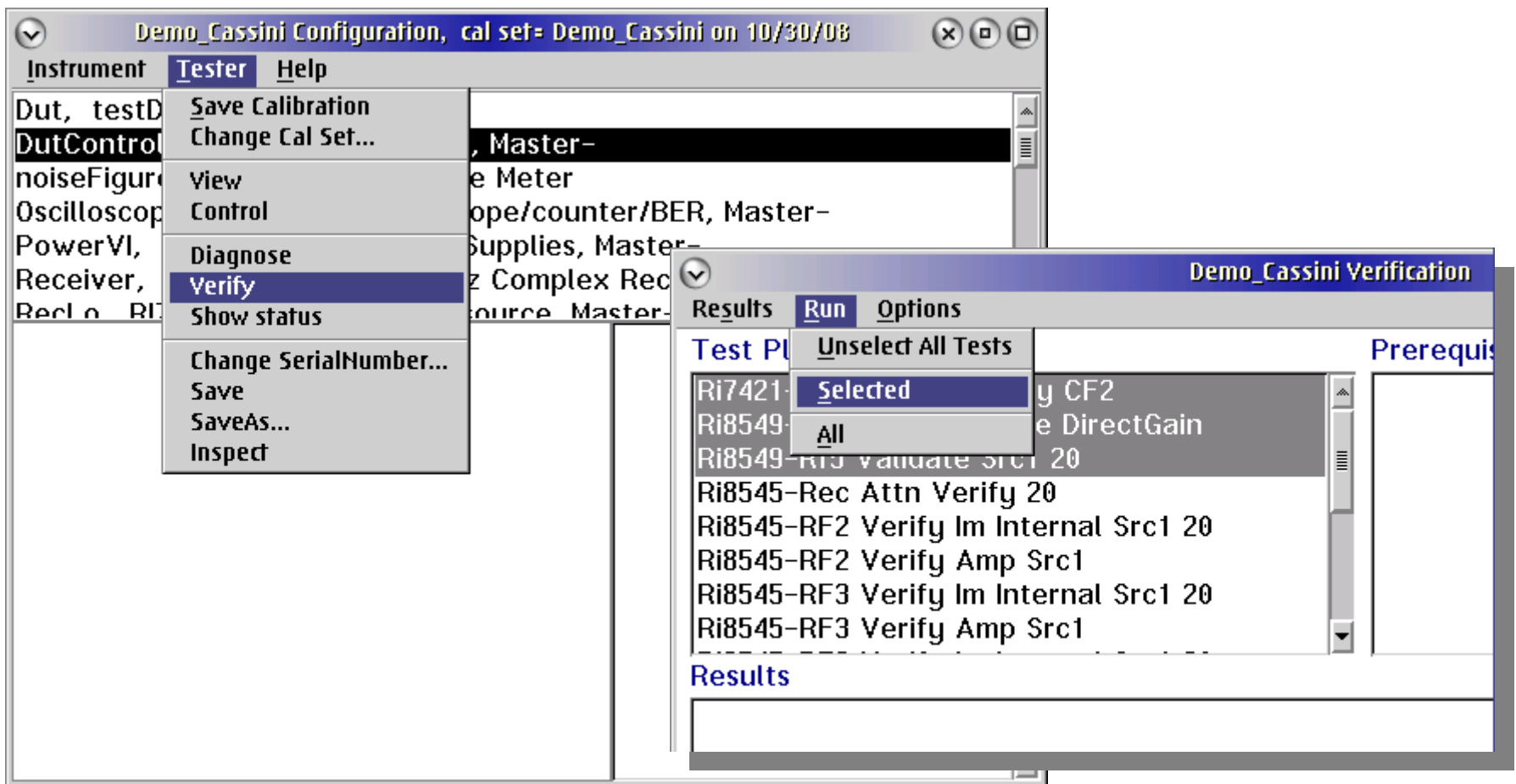

Diagnose Hardware Calibration

- Tester > Diagnose with instrument selected
- Select a few Test Plans, Run > Selected

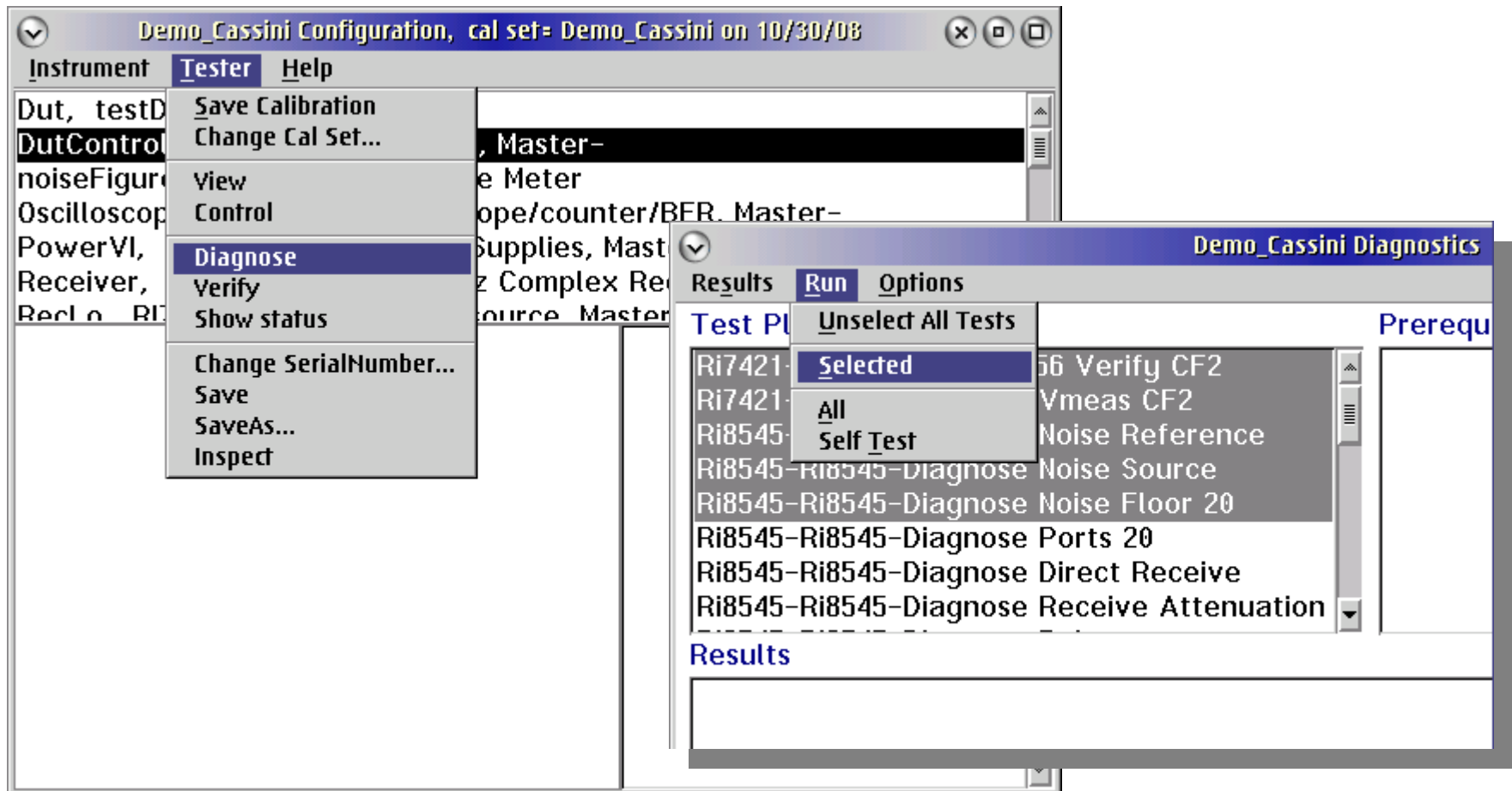

Restoring Fixture Calibration Data

- Use Guru Browser to restore Fixture Cal. Data
- ObjClass = RiFixtureCal
- Revision History, Right Mouse click, Make Last RevisionOf

...	ri.sys.CreationDate	ri.sys.Version
G...	2007-07-10-16:40:53.0000	
G...	2008-08-07-10:49:48.0000	
G...	2008-08-07-10:50:18.0000	

Context menu options: Remove from Local, Make Last RevisionOf

Calibration Procedure

- Setup
- Active Calibration Instruments
 - Calibration Fixture
 - Calibration Kit (OSL Standards, Noise Source)
 - Power Meter
- Cassini > System > Instrument > Calibration > Calibrate
- Select and operate in order, few at a time
- Follow operator prompts
- If Validation fails, run Diagnostics and fix problem before continuing

Chapter Review

- Overview of Guru, Applications
- Guru Log-on, User Privileges
- Guru Browser to Manage Guru Objects
- Guru Address Book, Update Guru Connections
- Software Updates and Patches
- System Networking and Data Logging
- Guru System Restore, Sync, and Log
- System Software Backups
- Guru Agents, Transferring Test Data
- System Software Errors & Recovery
- Monitor Error and Warning Messages
- Maintenance (Daily, Monthly, Annual PMC)
- Verify and Diagnose Hardware Calibration
- Exchanging Cassini Modules
- Restoring Fixture Calibration Data
- Complete System Calibration (Reference)

Next Chapter Preview

- Basic Measurements
- Physical vs Virtual Instruments
- Scattering (S) Parameters
- Conversion Gain/Loss Measurements
- RF Power Measurements
- Spectral Purity (Harmonics) Measurements
- Intermod Distortion Measurements
- Digitally Modulated RF Signal Measurements
- Error Vector Magnitude (EVM)
- Noise Figure Measurements

Questions?

Any Questions from this Chapter?